

2012 Annual Report



**Family Service Agency
OF MARIN**

A Lifeline for Marin Families

a division of Buckelew Programs

2012 Annual Report



Margaret R. Hallett

Things change, whether it's people, places or organizations. And we at FSA have been navigating a lot of change, especially since the economic challenges of 2008. But through it all, we have remained steadfast in our mission and commitment to high quality, effective mental health and addiction treatment services.

2012 brought more change and is a watershed in FSA's history. In March, following an intensive two-year planning process guided by our FSA Board, we merged with Buckelew Programs. This respected and longstanding organization provides a full range of housing and employment services in Marin, Sonoma, and Napa Counties aimed at adults and young adults who have serious mental illness. Together we have created one of the leading behavioral health organizations in the North Bay and are well positioned to provide critical services in an era of healthcare reform. Our comprehensive continuum of services spans the whole age spectrum from pregnancy through childhood to adolescence, adulthood and older adulthood.

With the departure of Buckelew's CEO in April, I have been serving as an Interim Co-Executive Director, along with longtime Buckelew senior executive Bob Brown. With guidance from the Buckelew Board, we are moving the organization forward during the transition to a new Executive Director next year.

There have been a lot of changes, except where it matters most: who we are and who we serve remains the same. We still provide critical mental health and addiction treatment services for people without the resources to access help.

And how we support those services hasn't changed. While we share administrative functions with Buckelew Programs, we do not receive any direct support for client services. A major source of financial support still comes from those of you who contribute directly to FSA.

We can't do this important work without you!

Our annual report presents a snapshot of all we've accomplished for the more than 4,800 children, adults and families we served last fiscal year.

On the surface, the numbers look pretty dry, but consider them in terms of the stories they tell. To say that someone has improved in one area of overall functioning means that fourteen-year-old *Maria* is no longer cutting herself or considering suicide; *Heather* is no longer feeling out of control with her children, *Henry* has been clean and sober for more than a year. Every statistic is a collection of stories about healing and hope, about individuals and families making fresh starts and thriving.

We are honored to do the work we do, and honored to be partnered with you in providing these critical services that make such a profound difference in people's lives and the community as a whole.

Thank you!

Margaret R. Hallett

Director, FSA

Interim Co-Executive Director, Buckelew Programs



Lifelines

Last November, FSA held its Lifeline event at 142 Throckmorton Theater in Mill Valley, featuring writer Anne Lamott. Other speakers included three FSA clients who all deeply moved the audience with their stories of strength, hope and courage. We are very grateful for Lifeline's sponsors:

Underwriter: Frank Solomon

Mac and Ann Coffey

Autodesk

Bank of Marin

Kaiser Permanente

Marin Independent Journal

Collins and Company

Westamerica Bank

Frank Howard Allen Real Estate

Union Bank

And we are grateful for all those who participated in this moving and successful evening.

Children and Families

Child and Family Therapy (CFT):

Whether it's home visiting Parent Aide services for at-risk pregnant and new mothers, highly effective Parent Child Interaction Therapy, or specialized counseling for clients who have suffered trauma, CFT provides multi-tiered services that address the critical influence a child's early life has on his or her health and well-being. Last fiscal year, we served 559 parents and children and provided culturally competent and bilingual services for low-income clients throughout the county. 80% of Latina mothers in our Canal Maternal



Depression group decreased their level of depression; 98% of our child clients stabilized or improved in overall functioning, and 93% stabilized or improved in their ability to handle conflict. The numbers reflect children who will do better in school, make healthier friendships and grow up to be happier, productive adults.

Services for Adults and Youth (SAY): The majority of adults and young people served by the SAY program struggle with depression, anxiety, marriage and family crises, high-risk adolescent behavior, and live with economic challenges (58% earn less than \$20,000 per year). Through effective therapy, 97% improved in positive sense of self, reduced use of substances and improved relationship skills and coping with stress; 95% of parents improved in at least one area of parenting skills. These families now have opportunities for happier lives with substantially reduced risk for child abuse, teen addiction and trauma-related mental health problems.

Teens and Young Adults

TeenScreen, an evidence-based, self-administered, computerized questionnaire, has been used successfully by FSA for four years to identify high school students who are at risk for depression, suicidal thoughts, addiction, PTSD and a number of other challenges. This year, 646 sophomores were screened from five public high schools in Marin County (Drake, Redwood, Tamalpais, San Rafael, and Terra Linda High Schools) and one private school in San Francisco. As a result, 177 students who were identified as "at risk" (including 20 with suicidal thoughts) received critical follow-up services to provide them with a vital safety net.

Adults and Couples

Services for Addiction Recovery (SAR): FSA provides affordable services for adults and families facing not only drug and alcohol abuse, but non-chemical addictions, such as gambling and eating disorders. This year we increased our outreach to provide services to 207 clients, a 36% increase over the previous year. When Marin Services for Women was forced to close their doors in 2011, FSA worked closely with their staff to ensure that women in treatment continued to access services. The SAR program provided a combination of individual and group therapy, utilizing Seeking Safety, an evidence-based group treatment program that addresses the impact of trauma on addiction. FSA also completed two successful programs targeting teen and adults in collaboration with the Canal Alliance. 71% of SAR clients experienced improvement as a result of treatment.

Addiction is caused by many factors, but lack of resources contributes to the stress that makes recovery and sobriety even more challenging. 65% of SAR clients had annual incomes of \$20,000 or less.

Parenting Apart, Education and Support for Co-Parenting after Separation or Divorce:

This highly effective six-session course teaches recently divorced or separated parents the skills they need to manage their family's changes and promote the healthy development of their children. The curriculum is based on factors that research has shown to be related to positive outcomes for children. Participants learn about their child's experience, develop healthy communication skills with their co-parent and learn how to minimize the stress endemic in this kind of family change.

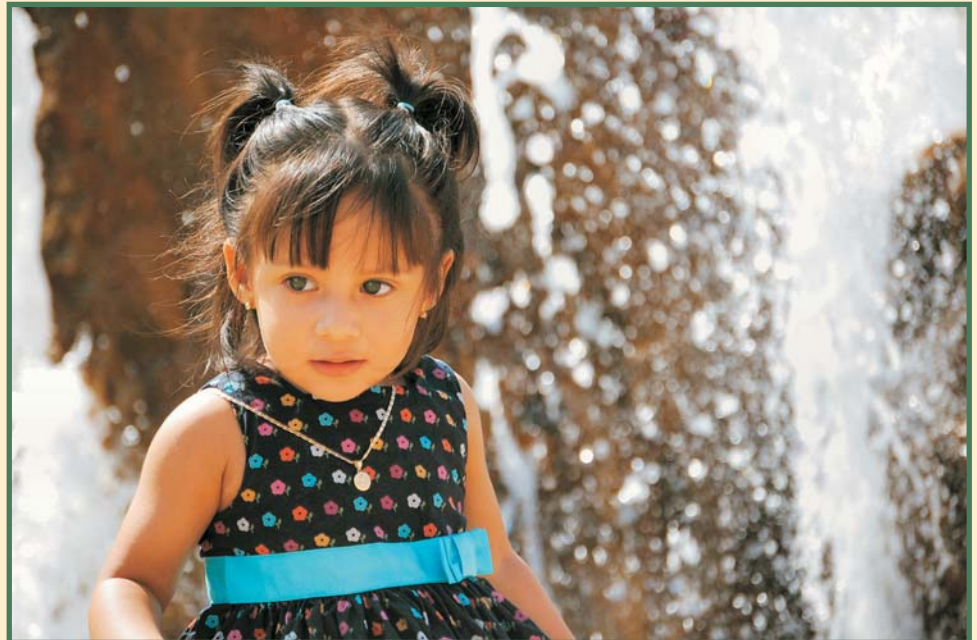

Suicide Prevention and Crisis Counseling

(SP&CC): In July 2011, SP&CC celebrated the 40th anniversary of Marin's only 24/7 Suicide Prevention Hotline. At the same time, FSA's North Bay Suicide Prevention Project successfully completed its first year. This initiative will expand Marin's Hotline to serve the five additional North Bay counties of Sonoma, Napa, Lake, Mendocino and Solano. During the year, our dedicated, caring staff of 53 hotline volunteer counselors (including 19 newly trained), responded to 12,923 calls from more than 2,000 people, an increase of 17% over the previous year. Counselor-based outcome surveys reported 87% of the callers' primary negative emotion expressed in the call (anxiety, fear, depression, loneliness, hopelessness, anger) was reduced in intensity as a result of talking to a hotline counselor, and 26 people survived a life-threatening situation.

Southern Marin Services (SMS): FSA's multi-cultural southern Marin program is now in its sixth year of operation. To address some of the obstacles of people getting to the Sausalito office, SMS "meets the individual where they are," going into homes and neighborhood sites, as well as providing office-based individual psychotherapy, family and group therapy, couples counseling, case management services, and psychiatry services. With a culturally diverse and highly effective staff, along with community collaborations with local schools and agencies, including the Phoenix Project, SMS continues to build important roots in the Southern Marin community. 76% of SMS adult clients improved or stabilized in their overall functioning. 95% of those receiving home visiting services from our Parent-Aide Program improved or stabilized in their parenting/care-giving abilities. 96% of students participating in the school-based program showed improved emotional functioning, coping skills, peer and family relationships and decreased high risk behavior. Behind these numbers are children who can focus in school, parents who feel less overwhelmed, and families who can provide one another the stable support that will carry them through the challenges they face.

Psychiatric Services: A total of 91 adults and young adults received medication evaluation and follow-up from FSA's psychiatrist this year. Due to limited resources, FSA was forced to restrict psychiatric services to those served by FSA's Southern Marin Services and Transitional Age Youth (TAY) Programs. The TAY program reaches young adults between 16 to 25 years of age who have serious mental illness and co-occurring substance use disorders.

AgeSong: This unique and valued program continued to provide discussion groups and support for men and women age 65 and older who wished to explore life's "third act." Experienced volunteer leaders helped navigate such topics as important connections, loss and change, end of life issues, truth, and wisdom. During the year, seventeen trained volunteer facilitators were available to co-lead groups, which had a total of 70 participants. A new dedicated website (agesong.us) was launched to better promote the program.

Thank you to our Generous Donors

July 1, 2011 - June 30, 2012

BENEFACTORS

\$25,000 or more

Beth & John Allen
Family Service League of Marin
Margot Fraser**
Penelope More**

LEADERSHIP CIRCLE

\$10,000 - \$24,999

Anonymous*
Shirley Banks
Wendy Buchen
Mac & Ann Coffey
Family Service League of Marin
Roger Peters and Stephanie Moulton
Frank Solomon Jr.

LEADERSHIP CIRCLE

LEGACY GIFT

Jean Dietz

CORNERSTONE PARTNERS

\$5,000 - \$9,999

Nancy & Paul Belza
Stephanie Evans, Ph.D.
Jon & Linda Gruber / Gruber Family
Foundation
Peggy Haas
Hilltop Foundation
Bruce Raabe
Katy Jo and Ray Sebastian
Alice Shaver Foundation

COMMUNITY PARTNERS

\$2,500 - \$4,999

Donald & Leona Davis
Krieger Charitable Trust
on behalf of Eric Shapiro
Deborah S. McNeil
Barbara Meislin
in honor of Beth Ashley
Mary Van Voorhees
Sandra Woliver

TREASURED FRIENDS

\$1,000 - \$2,499

Anonymous
Debra Bellings-Kee & Terry Kee
Gillian Biggs
Brandeis Hillel Day School
7th Grade Philanthropy Project
Ruth Collins
John T. Curtis
Fred & Annette Gellert / Fred Gellert
Family Foundation
David & Margie Guggenhome
in honor of Linda Sisler
Kim & Max Krummel**
Don & Pat Leisey
Deborah Matthies
Tina & John Mehan
Kenneth and Vera Meislin
Jane Miller
Peter & Melba Palmer
Allen & Susan Peters
Ruth Rosen & David Galin
in honor of Margaret Hallett
Dorothy & Tom Ruppner
Eric Shapiro
Mr. & Mrs. Stephen A. Thal

VALUED FRIENDS

\$500 - \$999

Linda & Mike Allen
Supervisor Judy Arnold*
Sydne & Allan Bortel
Tony & Anne Campodonico
David & Claudia Chittenden
Carolyn Ewing
on behalf of Steve Wolf
Randall & Teresa Fong
Alison Fuller
Dave & Barbara Green
Diane Grialou
Corinne M. Hedrick
Ann and Ron Holz
Hugh Kuhn
Kenneth and Meghen Kurtzig
Moss Foundation
Joan & Russell Roane
in honor of Marian Price
Elizabeth Terplan
Barbara Wornum

Matching Gifts

Chevron Human Kind
Matching Gift Program

ESTEEMED FRIENDS

\$200 - 499

Anonymous (2)
Roger & Pamela Abendroth
Susan L. Adamson
Mel Augustine
Joycelyn Calvin White
Pat Cook
Etta & Arthur Deikman
Melissa Delaney-Khan
David Duncan
Floyd Construction Inc
David & Esther Frey
Lawrence & Doris Goldberg
Esme Gordon
Jacquelyn Gottlieb
Frances Gray
Margaret Hallett
Michael & Barbara Harris
Tom & Faye Hendricks
Allan Herzog
S. Kramer Herzog
Holy Innocents Episcopal Church
Treasure Mart
Ruth Jaeger & Steve Wolf
Mary Jean Jawetz
Chuck & Barbara Lavaroni
Roberta S. Michels* §
Mary & Stephen Mizroch
Stan Moore
Virginia & Alan Pabst
Kristy Pierce
Maria Pitcairn
Mr. Bruce Pohoriles
Sue & Bill Rochester
Conn & Susan Rusche
Barrett Schaefer
Dorene Schiro
Henry & Suzanne Smith
Gary R. Spratling
Barbara Stephens
Frances E. Vaughan, Ph.D.
Rosemary Wall
Suzanne Zimmerman

CIRCLE OF DONORS

Under \$200

Anonymous

Sally Jean Aberg
in honor of Annette Corcoran
Drs. Paul & Geri Alpert
Beth Ashley
Dominique Audet
William Barnett
on behalf of Mary Briggs
Bill and Pat Barton
Carl & Joan Basore
Helen Beck, Ph.D.
Suzanne Beittel
Brenda & Corey Bercun
Stephanie Berglund
Marion K. Blanton
Johanna and Henry Blok
Karin Boeck
Helen & Alan Bonapart
Todd and Kirsten Brockman
Hon. Henry J. Broderick
Donal and Brenda Brown
Caitlin Brune
Carole Burnett
William Caddell
Jerry Cahill & Kathleen King
Pat and John Cahill
Terry Caldwell**
Steve and Kristina Campodonico
Karen J. Carmody***
Shirley J. Cicero**
Jeff and Kate Colin
Laura and Michael Collins
Sharon and Ed Cushman
Ann DeMartini
Helene L. Denebeim
Ms. Dickinson
John Edakara
Alison Engh
in honor of
Mary Jane Burke's birthday
Lois Epstein
Kit Everts
Margaret Feldstein
Jeffrey Felix
Cindy Flinn
in honor of the Flinn Family
Christine Ford
Thomas & Sally Freed
Allison Freeman
Jerry Freeman
Dr. & Mrs. Donald F. German
Jennie & John Gill
Pat Glass
Linda Godfrey
in honor of Victoria Cood and
Sandra Douglass
Frank Gold
Ronald P. Goldstein
Maria and Maricio Gomez
James Grant
Gary Gross & Carol Marks
Mary Grove
Karen Halvorsen
Roberto Haro
Lauri M. Harper
Earl Hart
Eugene and Frances Haskin
Ralph & Gillian Hayward
Ruth Heller
Anne Hiaring Hocking
Diana Hill
John & Lynne Hoffman
Nancy Hurtado*
Jane Jacobs
Edward & Linda Jones
Margaret E. Jones
in honor of Dr. Enoch Callaway
Roshan Kaderali / MOM Enterprises**
Nona Kaufman

Ms. Kathy Keating
Roberta P. Keiler
Janis Kish*
George & Barbara Klein
Jane & Chris Kraft*
Felicia Kramarz
Sue Kramer
Marshall Krause
Sali Kriegstein
KC & Steve Lauck
Wolfgang & Alexandra Lederer
Susan & Donald Leonard
Myra K. Levenson
Judith Levinson Ph.D.*
Rory Lynch
in honor of Lily Allen and David
Hughes wedding
Fred & Jackie Mayer
Kerry Mazzoni
in honor of Dave Green
Ray & Mary McDevitt
Jim & Maureen McGeehan
Rich and Shirley McGrath
Margaret A. Melsh
Larry and Nikki Meredith
Tami Miller
Phillip Moffitt
Fraser & Helen Muirhead
Alice Nakahata
Alan & Patricia Negrin
Kathleen O'Brien
Rob Okun
Sharon Olivares
Heather & Jason Pedersen
Melanie Pena
in honor of Marian Price
David & Mary Rabb
Katherine Ralston
Kristine Recktenwald
Jean Rhodes
Larry & Diane Rich
Jo Ann Richardson
Edith Rivasplata
Eloise Rivera
Josephine Roberts
Grace Rogers
Kathy Rolston
John Rosekrans
Camerin Ross
Dr. & Mrs. Robert M. Rowden
Martin & Victoria Russell
Parry Sadoff
Peter & Barbara Sapienza
Pamela Schaefer
in honor of Barrett Schaefer
and family
Mr. and Mrs. Schreck
Stanley Searles
Denise Shaheen
in honor of Margaret Hallett
Carole & Douglas Sheft
Anne F. Smith
Anthony Smith
Molly Merrill Sterling
Marcia Stieger and Steven Lyons
Richard & Judy Sullivan
Carol Svetcov
Beverly Thomas
Bob & Alice Thomas
Sabra Valdick
John W. Ward
Jody & Peter Wardle
Rona Weintraub
Ivy Wellington
Loretta Wihlborg
Tom Wilson
Ricca and Larry Wolff
Ashley Wood, LCSW

Betty Wood & Harvey Lerchin, MD
Caroline & Joe Youmans
Samuel & Nancy Ziegler

Matching Gifts

Private Ocean LLC

Some or all of the indicated contributions were allocated as requested

- * Child and Family Therapy
- ** Pregnancy and Early Parenting or Parent Aide Program
- *** Services for Addiction Recovery
- § Childhood Trauma Services

LIFELINES BENEFIT SPONSORS

\$10,000

Frank Solomon, Jr.

\$5,000

Autodesk, Inc.
Mac and Ann Coffey

\$2,500

Bank of Marin
Kaiser Permanente
Marin Independent Journal

\$1,000

Brayton Purcell, LLP
Collins & Company
Westamerica Bank

\$500

Frank Howard Allen Realtors
Union Bank Foundation

GRANTS

The Isabelle Allende Foundation
First 5 Marin
Crescent Porter Hale Foundation
Alexander M. and June L. Maisin Foundation
Marin Charitable Association
Marin Community Foundation
St. John's Episcopal Church

FAMILY TO FAMILY FUND

Helen & Ted Abe
Michael Baratta
Jim and Nancy Carriere
Pat Cook
Jan Cooper
Partners in Business Systems
John T. Curtis
Robert Duncan
Louis Ferrari Jr.
Alex Fong
Margot Fraser
Margaret Hallett
Margaret Harding
Nishant Narayan
Rotary Club of San Rafael Harbor
Kathleen Sheehan
Sandra Woliver

MEMORIAL CONTRIBUTIONS

Anonymous
in memory of Stewart Miller
Alison Roberts
in memory of John B.
Roberts
Rebecca Brumbaugh
in memory of Joanie Sheldon
Anne K. Crane
in memory of Emma Keppel
Robert Duncan
in memory of Robert Shelnut
William Evans

in memory of Lisa Berdahl
George & Julianne Keefe
in memory of Malcolm Johnson
Barry Marrus
in memory of Frances Knudtson
Bert Milstein
in memory of Meriam Sweeting
Pat Schurman
in memory of Jean Dietz
Ron & Sandy Spurrell
memory of Captain Ron Spurrell
Mr. & Mrs. Larry Cunha
in memory of John Roberts
Lewis & Constance Gill
in memory of Jean Dietz
Gretchen Hoskins
in memory of Robert Shelnut
Roberta Seifert, Ph.D.
in memory of Barbara Moorman
Jane Jacobs
in memory of Lexi Lieberman
Stan and Donna Tremewan
memory of Ron Spurrell
Dr. & Mrs. Joel Kudler
in memory of Lisa Berdahl
Suzanne & David Broad
in memory of Devon Carter's mother
Marlene Paganini
memory of Alice and William Paganini
Megan Roberts
in memory of John Roberts
Charlotte Soriano
in memory of Kelsey Birnbaum

SUICIDE PREVENTION & COMMUNITY COUNSELING

CORNERSTONE PARTNERS \$5000 - \$9,999

Peggy Haas

TREASURED FRIENDS \$1,000 - \$2,499

Mike & Linda Allen
Patricia R. Burnham
in honor of staff at
Suicide Prevention
Ronald R. Collins
The Donald O. Collins Foundation
Vera Cook
Marilynne Forgyson
Margot Fraser
Karen Green
Brenda & Don MacLean
Barbara Meislin
in honor of Beth Ashley
Jane Miller
Peter & Veronique Siggins
Janet Taylor
in honor of Susan Acker
and Linda Allen

VALUED FRIENDS \$500 - \$999

Marie Collins for grief counseling
Larry and Stephanie Hart
Kenneth and Meghen Kurtzig

ESTEEMED FRIENDS \$200 - \$499

Eirwen & Ceri Calden
Ellen H. Eyster
in honor of Janet Taylor
Tim Farrell
Frank Howard Allen Realtors
Douglas I. Horngrad, Attn'y at Law
Elizabeth Hotchkin

Dr. & Mrs. Ervin Jindrich
J. Michael Mahoney
Gail & Richard Odgers
Jerry & Becky Oken
Bill Smith
Marie Waters
Robert G. Webster, Jr., M.D.
Shannon Weisberg

CIRCLE OF DONORS under \$200

Anonymous
Richard M. Adams
Drs. Paul & Geri Alpert
Mary Baca
Janice Badasci
Stanley & Sara Bailis
Susan & Michael Belling
Alfred J. Benesch and Barbara Kraus
Alan & Ellen Berkowitz
Jan Berry-Kadrie
Bonnie Beyer
Goetz and Gunniger Boje
Brian & Beryl Bourke
Susan Bowser
Donal & Brenda Brown
Mel Brown
Diane Burger
Mary Jane Burke
Ann Z. Buscho, Ph.D.
Nancy L. Busse
Gerald Cahill & Kathleen King
Karen J. Carmody
Alan B. Carr, Ph.D.
John & Barbara Chase
Mel Colombo
in honor of Warren Orlandi
Mimi Cornelius
Gayle Donsky
Diane & Heinz Dreier
Noreen Dunnigan
Phyllis Eisenman-Lampert
Barrett Eliot
Kit Everts
Jerry L. Farber
Katherine K. Feidler
Thomas & Sally Freed
Rita Garcia
Janet B. Gelatti
Shirley A. Giovannoni
Robert Gleason
James Grant
Elizabeth & Joseph Greenberg
Nancy Guard-Evans
Marcia Hagen
Margaret Hallett
Nanette Forrest Harris
Earl & Donna Hart
Marc Harvey
Ralph & Gillian Hayward
Victoria & Lawrence Heiges
S. Kramer Herzog
in honor of Dave Green
Ginny & Henry Hinds
William Holmes
Marlene Ireland
Dr. & Mrs. Ralph W. Jacobs
Barbara Jereb
Rosita Jit
Edward & Linda Jones
Eleanor Kellogg-Smith
Saundra Kiriluk/David Snyder
Janice Kish
Kathryn Law Lauck
Nick Letsos
Peter & Melanie Maier
Walter Mallory
Lee Marken
Jonathan Marshall
John S. McKinney
Elaine G. McMahon

Sherrald McMurray
Helaine Melnitzer
Johnny Merritt
Kenneth Mesker
Daniel & Constance Morse
Steve & Ruth Nash
Maureen Nass
Kathleen Norwood
Robert Okun
Patricia & John O'Neil
Karen and Timothy Padovese
Michael Paganini
Patricia Palm
Joseph & Eda Pell
Linda Penney
Lore Sommer Phillips
James & Joy Phoenix
Jillian C. Robinson
Grace Rogers
Larry & Diane Rosenberger
Esther Rosha-Stadtler
Harriet Sarkaria
Richard Schneider
Gail Skarich
Teresa Snyder
Gail W. Stern
in honor of Janet Taylor
J. Dietrich Stroeh
in honor of Margaret Hallett
Beverly A. Tarbell
Jean & Ray Taylor
Kerry Tepperman
Rev. Tom Tison
Paula Trehearne
Brenda Usher
Joan H. Von Leesen
in honor of Janet Taylor
Susie Ward
Marie Waters
Marvin and Ilene Zauderer
The Zieff Family

SUICIDE PREVENTION & COMMUNITY COUNSELING MEMORIAL CONTRIBUTIONS

Anonymous
in memory of Duane Garrett
Joan Adams
in memory of Philip Adams
C.J. & Michael Arrowsmith
in memory of
Sasheen Arrowsmith
Lori Barra
in memory of Frank Barra
Helen S. Bonapart
in memory of Lisa Berdahl
Linda and Wayne Bonnett
in memory of Lisa Berdahl
Mr. & Mrs. William K. Broder
in memory of Lisa Berdahl
Karen Coreener
in memory of Lisa Berdahl
Virginia Davidson
in memory of Lisa Berdahl
Susan Hyde Greene
in memory of Barbara Powers
Patricia and Kenneth Jensen
in memory of Tom Fountain
Lois Kortum/George McBride
in memory of Tim McBride
Claudia Lowder
in memory of Richard Haroff
Carolyn Lundin
in memory of Lisa Berdahl
Bettie Mansen
in memory of Matt Mansen and
Perry Milam
Anna Maria McCoy
in memory of John M. McCoy
Maeve Metzger
in memory of Lisa Berdahl

Daniel & Constance Morse
in memory of Virginia Crosson
Kathy Rolston
in memory of Lynn Rolston
and Gail Orr
Sausalito Historical Society
in memory of Lisa Berdahl
Elizabeth Stroman
in memory of Lisa Berdahl
Amy Todd Wheels
in memory of
Elizabeth Todd Nickel
Dana Whitson
in memory of Lisa Berdahl

**JEANNETTE PRANDI
CHILDREN'S CENTER**

**CORNERSTONE PARTNERS
\$5,000 - \$9,999**

Donald O. and Ronald R. Collins Fund
Soroptimist International of
Marin County

**TREASURED FRIENDS
\$1,000 - \$2,499**

Peter & Patricia Arrigoni
The Spight Family Foundation

**VALUED FRIENDS
\$500 - \$999**

Paula Kamena
Marin Primary & Middle School
Robyn & Philip Torres

**ESTEEMED FRIENDS
\$200 - \$499**

Louis Bartolini
Planetz/Echelon, Inc.
on behalf of Murat Ozgur
through Napa Gran Fondo
Allyson Schut and Murat Ozgur

**CIRCLE OF DONORS
under \$200**

Community Health Charities
of California
Charlene Dunn
Deborah and Jonathan Goldman
Michael Grogan
Sandra Johnson Walker
Dolores E. Lawson
Robert and Jennifer Sterling

Thank You To Our Volunteers

We are deeply grateful for the commitment and dedication of volunteers who make an important difference in people's lives by serving as Parent Partner mentors, Suicide Prevention & Community Counseling Hotline counselors, and Advisory Committee members.

We also want to thank the staff and volunteers of The Family Store thrift shop in Mill Valley run by the Family Service League, and One More Time thrift shop in San Rafael benefiting Suicide Prevention & Community Counseling, for their tremendous contribution of time and resources that so greatly benefit FSA clients.



Financial Statement June 2012

Revenue

Donations	\$ 344,815
Grant & Foundation Revenue	\$ 312,963
Government Contracts and Fees	\$1,152,730
Client Fees	\$ 145,606
Thrift Shop, Special Events and Other Revenue	\$ 173,772
Total Revenue	\$ 2,129,886

Expenses

Personnel Costs	\$ 1,413,726
General Operating Costs	\$ 697,511
Special Events and other Expenses	\$ 37,903
Total Expenses	\$ 2,149,140
Revenue Over (Under) Expenses	(\$ 19,254)
Depreciation Expense	(\$4,021)
Total Agency Revenue Over (Under) expenses	(\$23,275)

Assets

Cash Accounts	\$ 1,108,977
Accounts Receivable	\$ 338,599
Furniture and Equipment (Net)	\$ 14,128
Other Assets	\$ 60,516
Total Assets	\$ 1,522,220

Liabilities

Liabilities	\$ 90,388
Deferred Revenue	\$ 250,821
Total Liabilities	\$ 341,209
Fund Balance	\$ 1,204,286
Total Revenue Over (Under) Expenditures	(\$23,275)
Total Liabilities and Net Assets	\$ 1,522,220





**Family Service Agency
OF MARIN**

A Lifeline for Marin Families
a division of Buckelew Programs

555 Northgate Drive
San Rafael, CA 94903
415 491-5700

Return Service Requested

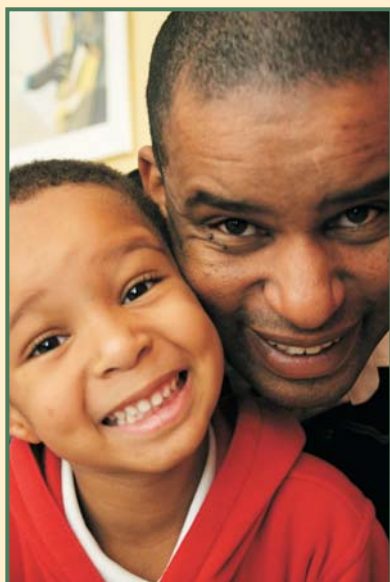

FSA Management Staff

- Margaret R. Hallett
Executive Director
- Linda Allen, MFT
Suicide Prevention & Community Counseling
- Rachelle Averbach, MFT
Child and Family Treatment
- Guadalupe Betancourt
Billing Manager
- Sarah Chapman, MFT
Services for Adults and Youth
- Robin Furner, MFT
Services for Addiction Recovery
- Michael Grogan, Ph.D.
Jeannette Prandi Children's Center
- Jeff Hall, Psy.D.
Southern Marin Services
- Nancie Jordan, MFT
Southern Marin Services
- Allen Peters
Finance and Personnel Director
- Julie Quater
Development Director
- Diane A. Suffridge, Ph.D.
Clinical Director
- Kishanna Townsend
Office Coordinator

